Fundamentally Fearful

C Instruments (Treble Clef) (Latin Tune) Don Bowyer

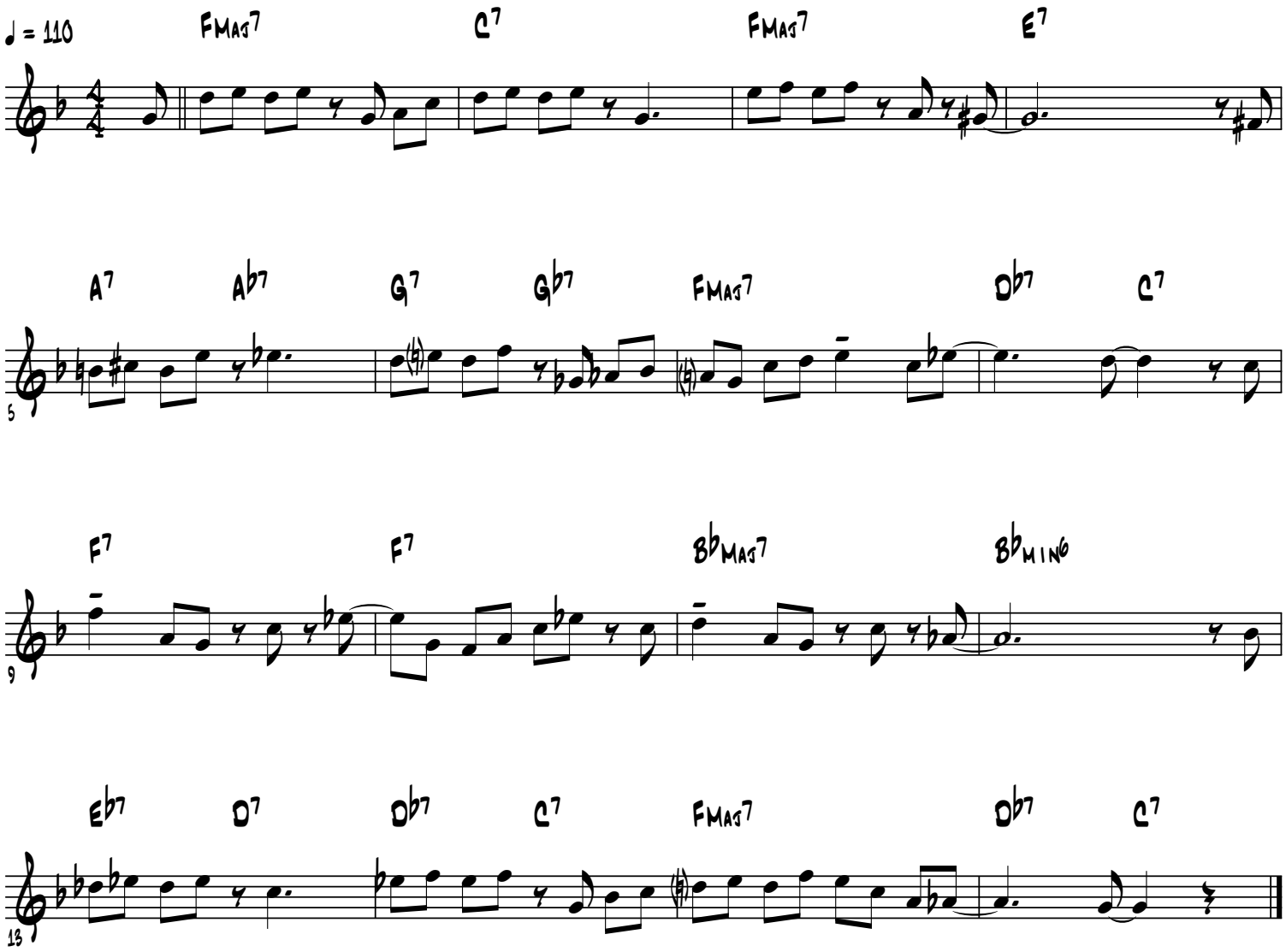

© 2005 - Don Bowyer